Paradiddle variations

Todd Bishop

Snare Drum

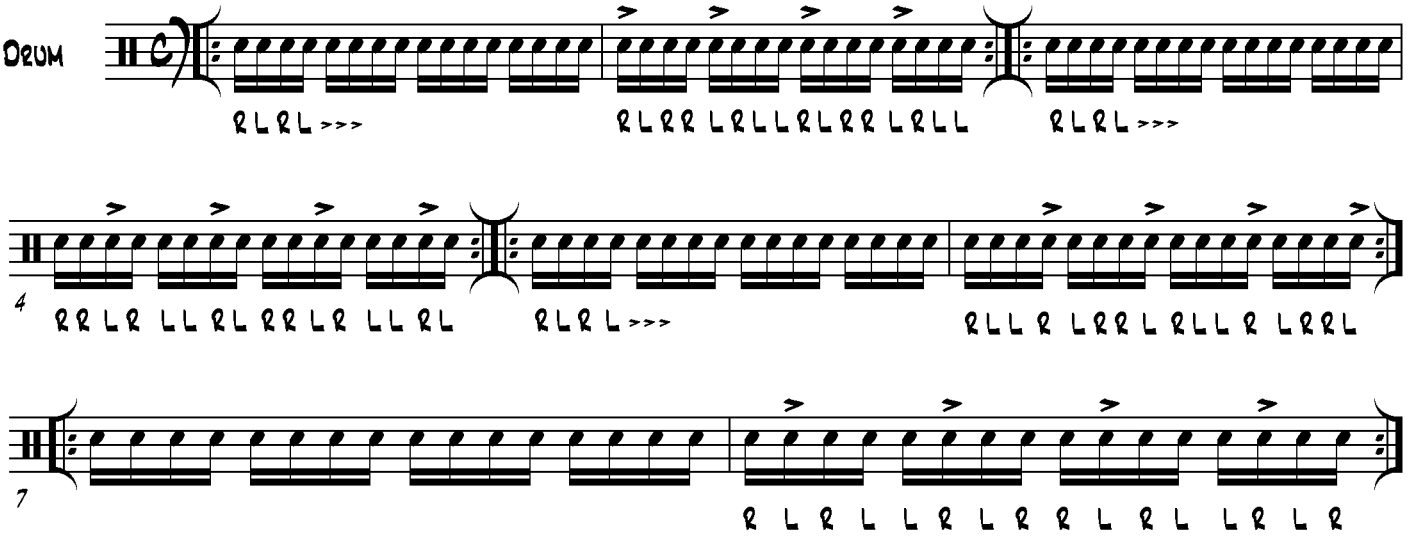

copyright